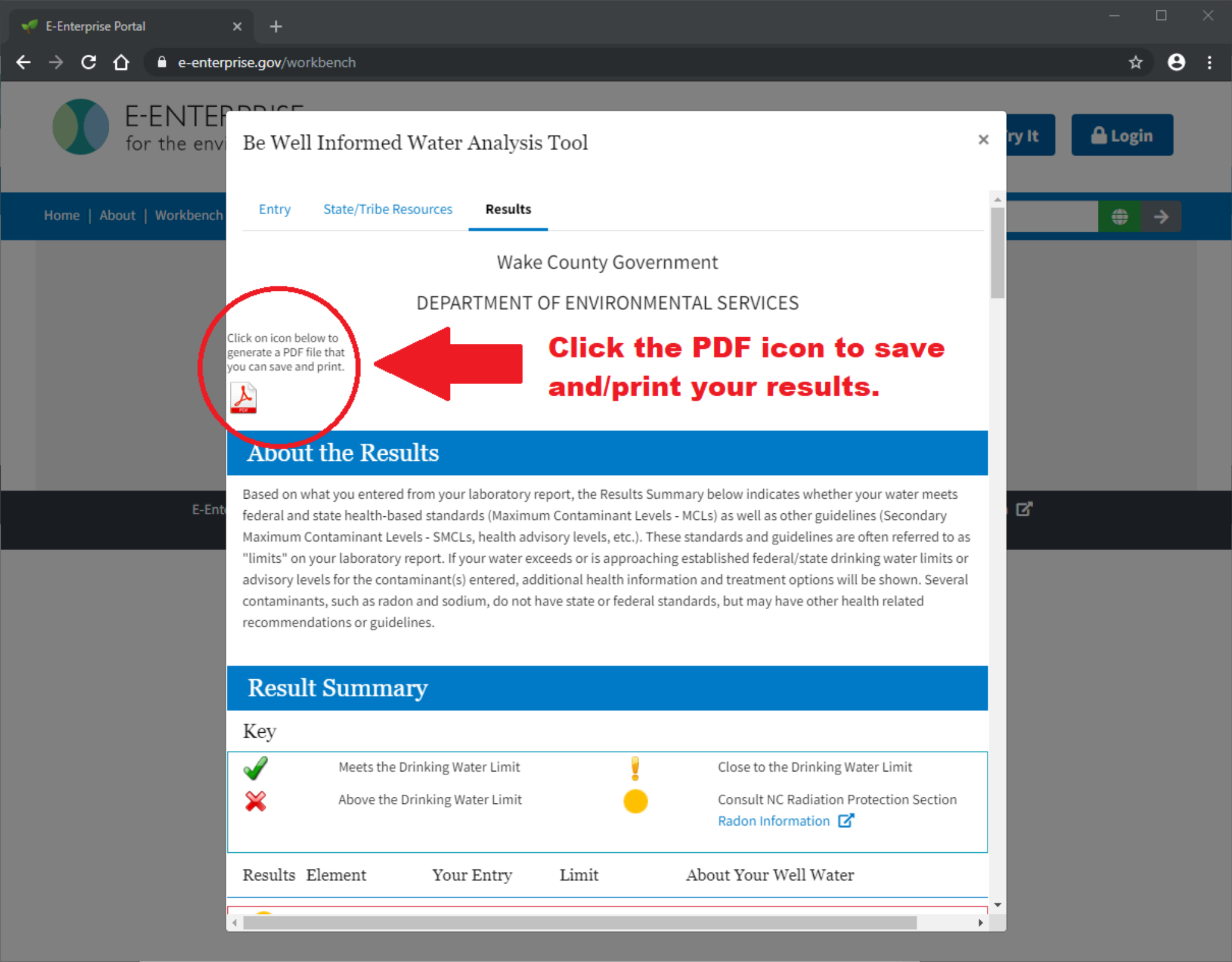
E-Enterprise Portal
e-enterprise.gov/workbench
E-ENTER
for the envi
Login
Home | About | Workbench
Be Well Informed Water Analysis Tool
Entry
State/Tribe Resources
Results
Wake County Government
DEPARTMENT OF ENVIRONMENTAL SERVICES
Click on icon below to generate a PDF file that you can save and print.
Click the PDF icon to save and/print your results.
About the Results
Based on what you entered from your laboratory report, the Results Summary below indicates whether your water meets federal and state health-based standards (Maximum Contaminant Levels - MCLs) as well as other guidelines (Secondary Maximum Contaminant Levels - SMCLs, health advisory levels, etc.). These standards and guidelines are often referred to as "limits" on your laboratory report. If your water exceeds or is approaching established federal/state drinking water limits or advisory levels for the contaminant(s) entered, additional health information and treatment options will be shown. Several contaminants, such as radon and sodium, do not have state or federal standards, but may have other health related recommendations or guidelines.
Result Summary
Key
Meets the Drinking Water Limit
Close to the Drinking Water Limit
Above the Drinking Water Limit
Consult NC Radiation Protection Section
Radon Information
Results
Element
Your Entry
Limit
About Your Well Water