



SPECIAL USE PERMIT APPLICATION

Submit required documentation to:
Wake County Planning, Development and Inspections
PO Box 550 Raleigh, NC 27602-0550
Wake County Office Building
336 Fayetteville Street Mail, Downtown Raleigh
Contact (919) 856-6335 for additional information.

File #
Fee
Amt Paid
Check #
Rec'd Date
Rec'd By

Complete with required information (write "n/a" if information is not applicable to proposal).

Type of Special Use (be as specific as possible and cite code section listing use as permitted special use)

Wedding & Wedding Receptions

Modification of previously issued Special Use Permit? Yes () No

If Yes, provide relevant Special Use Permit Number:

Property

Parcel Identification Number: 1742101206

Address: 3224 Auburn Knightdale Rd Raleigh 27610

Location: West side of Auburn Knightdale Rd at/between

Auburn Knightdale Rd and Battle Bridge Road

Total site area in square feet and acres. 9,016,049 square feet 206.98 acres

Zoning District(s) and Overlay Districts (if any) and land area within each:

R20 Residential 20

List Conditions of any Conditional Use Zoning Districts:

Present land use(s): Golf Club

How is this proposed use a public necessity? We have a demand for wedding venue on the East side of Raleigh.

What is impact on surrounding neighborhood and adjacent properties? None. We already have golfers here throughout the day.

Land Owner

Land Owner Name: River Ridge of Raleigh LLC

Business Operator Name (if different from Land Owner):

Address: 3224 Auburn Knightdale Rd

City: Raleigh State: NC Zip Code: 27610

E-mail Address: checks@golfriveridge.com Fax: 919-661-9919

Telephone Number: 919-661-8374x5

Person to whom all correspondence will be sent)

Craig Hooks

Address: 3374 Auburn Knightdale Rd

City: Raleigh

State: NC Zip Code: 27610

Email Address: chhooks@golfriberidge.com Fax: 919-661-9919

Telephone Number: 919-661-3374x5 Relationship to Owner: Employee

Proposal

x. allowable floor area ratio (see applicable zoning district/use regulation): _____
Proposed total floor area: 4,000 sf Proposed floor area ratio (floor area/site area): 0.0044

x. allowable impervious surface coverage (see applicable zoning district/use regulation): _____ %
Proposed impervious surfaces area: Already Exists sf
Proposed impervious surface coverage ((impervious surfaces area/site area x 100): _____ %

Required transitional bufferyard types and depths (see Article 16): Already Exists
Front () _____ ft Left () _____ ft Right () _____ ft Rear () _____ ft

Proposed transitional bufferyard types and depths (see Article 16):
Front () _____ ft Left () _____ ft Right () _____ ft Rear () _____ ft

Required yard depths (see applicable district/use regulation): Already Exists
Front _____ ft Corner side _____ ft Side _____ ft Rear _____ ft

Proposed yard depths: Front _____ ft Corner side _____ ft Side _____ ft Rear _____ ft

Required building height (see applicable district/use regulation): _____ ft
Proposed building height: Already erected ft

Required parking space standard (see Article 15): 2 spaces per tee
Proposed no. of parking spaces: 30 Proposed no. of parking spaces Delaware 125 spaces

Number of employees: 40 max Hours of operation: 7 am - 11 pm

Required Access:
Locations of access street(s) and number of access points along each Auburn Knightdale Road (1)
La Costa Way (1)

Characteristics of adjacent	Right-of-way width (ft)	Placement width (ft)	No. of lanes	Paved? (Y or N)	Subway design capacity	Traffic volume (ADT)	Est. traffic generated (ADT)
<u>Auburn Knightdale Rd</u>	<u>60</u>	<u>25</u>	<u>2</u>	<u>Y</u>			

Copyright 2004 by the American Institute of Transportation Engineers. This document is the property of the American Institute of Transportation Engineers. It is to be used for the project for which it was prepared and is not to be distributed or reproduced without the written consent of the American Institute of Transportation Engineers.



Estimated traffic generated by heavy vehicles (vehicles other than automobiles and light trucks):

Type of vehicle: none ADT: _____
Type of vehicle: _____ ADT: _____

Utilities and Services:

Water supply provided by: municipal system City of Raleigh
 community system - specify type: _____ individual well(s)

Est. total water demand: 400 gpd on day of use

Wastewater collection/treatment provided by: municipal system: City of Raleigh
 community system - specify type: _____
 individual on-site system

Est. total wastewater discharge: 400 gpd on day of use

Solid waste collection provided by: Waste Industry
Electrical service provided by: Progress Energy Underground yes no
Natural gas service provided by: N/A
Telephone service provided by: AT&T Underground yes no
Cable television service provided by: Direct TV Underground yes no
Fire protection provided by: Eastern Wake FD #1

Miscellaneous:

Generalized slope of site Gentle slope from South to North

Valuable natural features (rare plant community, wildlife habitat, lake, stream, geology, etc.) on or adjoining site: none

Valuable historic resources (homestead, mill, archeological site) on or adjoining site: None

Land Use Plan Classifications

General Classification (note associated municipality and/or watershed):

- Short-Range Urban Services Area/Water Supply Watershed
- Short-Range Urban Services Area
- Long Range Urban Services Area/Water Supply Watershed
- Long-Range Urban Services Area Raleigh
- Non-Urban Area/Water Supply Watershed
- Non Urban Area

Land Use Classification(s) (Note Area Land Use Plan if applicable).

Applicant's statement of compliance with county, municipal and joint Land Use Plans (How is proposal consistent with Land Use Plan objectives for planning area, Land Use classification, activity centers, locational standards and transitional urban development standards?)

See Attachment

Other information (additional relevant information about the site or proposal you wish to note or cite)

All property owners must sign this application unless one or more individuals are specifically authorized to act as an agent on behalf of the collective interest of some or all of the owners (provide a copy of such authorization)

The undersigned property owner(s) hereby authorize the filing of this application (and any subsequent revisions thereto). The filing of this application authorizes the Wake County staff to enter upon the site to conduct relevant site inspections as deemed necessary to process the application

Signature: C. H. Hawks Date: 1-7-12

Signature: _____ Date: _____

Signature: _____ Date: _____

The undersigned applicant hereby certifies that, to the best of his or her knowledge and belief, all information supplied with this application is true and accurate

Signature: C. H. Hawks Date: 1-7-12

Notes: All documents and maps submitted as required become the property of Wake County. The Wake County Unified Development Ordinance is on the web at www.wakegov.com

**River Ridge Golf Club
Special Use Permit Modification Request
Statement of Justification**

Existing Special Use Permit Number:

Purpose: This modification to the Special Use Permit is being submitted to allow River Ridge Golf Club to host wedding receptions at the existing clubhouse located at 3224 Auburn Knightdale Rd. The existing structure is adequate to host these events, and no modification to the building needs to be completed.

(1) The proposed development will not materially endanger the public health or safety. Wedding receptions will take place on Saturday afternoons, after most of our golfing patrons have completed play for the day and away from weekday traffic. The business is adequately staffed to handle the wedding party. River Ridge hosts over 75 golf tournaments a year. The wedding receptions will take place in the same location as these golf tournaments. The building is inspected yearly by the Fire Marshall for compliance. Adequate restroom and waste collection areas are currently in place.

(2) The proposed development will comply with all regulations and standards generally applicable within the zoning district and specifically applicable to the particular type of Special Use or class of Special Uses. We are an existing business and are already allowed to host special event parties for our community, River Ridge Golf Community. We want to open this up to the public for public use. We already comply with the Special Use Permit to host these parties, except for public use.

(3) The proposed development will not substantially injure the value of adjoining property, or is a public necessity. We feel we are implementing a revenue stream to our business that will maintain and even add value to the adjoining landowners of River Ridge Golf Club. Like most businessesⁱⁿ Wake county, golf courses have suffered monetarily over the last 3-4 years. Our revenue has decreased, while expenses continue to rise. Our adjoining landowners have the benefit of increased land value because of being situated on a golf course. If our golf course fails, or if we are not able to keep up the conditions of the course as we presently do, the adjoining land owners land value will decrease. This extra revenue stream from wedding receptions will allow us to stay economically sound and continue to maintain our 4,000,000 dollar golf course up to the standards that our adjoining land owners expect.

(4) The proposed development will be in harmony with the area in which it is located. Our clubhouse is located within the interior of the much larger tract adjacent to Auburn Knightdale Rd. The clubhouse area is screened with large, dense shrubbery from adjacent land owners and from Auburn Knightdale Rd. We already have a number of golfers using our clubhouse and existing area during the morning and early afternoon hours. The receptions will be late afternoon and early evening, so very little additional

impact to the area will be noticed. We already host golf tournaments and member events at our clubhouse, which are similar to the receptions we have planned. We do not foresee any negative impact to the area with this propose plan.

(5) The proposed development will be consistent with the Wake County Land Use Plan. The public wedding reception use is consistent with the special use plan and other uses that we already have in place.

Scale: 1" = 50'	North Arrow	Project Name: RIVER RIDGE GOLF COURSE	Location: North Carolina	Permit Title: SPECIAL USE PERMIT PLAN	Client: WITHERS & RAVENEL	Sheet: G-1
Client: RIVER RIDGE GOLF COURSE	Project No: 1001	Revision: 1	City: Raleigh	Permit Title: EXISTING CONDITIONS - SITE PLAN	Engineers: WITHERS & RAVENEL	Scale: 1" = 50'
Project: RIVER RIDGE GOLF COURSE	Sheet: G-1	Date: 10/15/2010	County: Wake	Permit Title: SPECIAL USE PERMIT PLAN	Engineers: WITHERS & RAVENEL	Scale: 1" = 50'

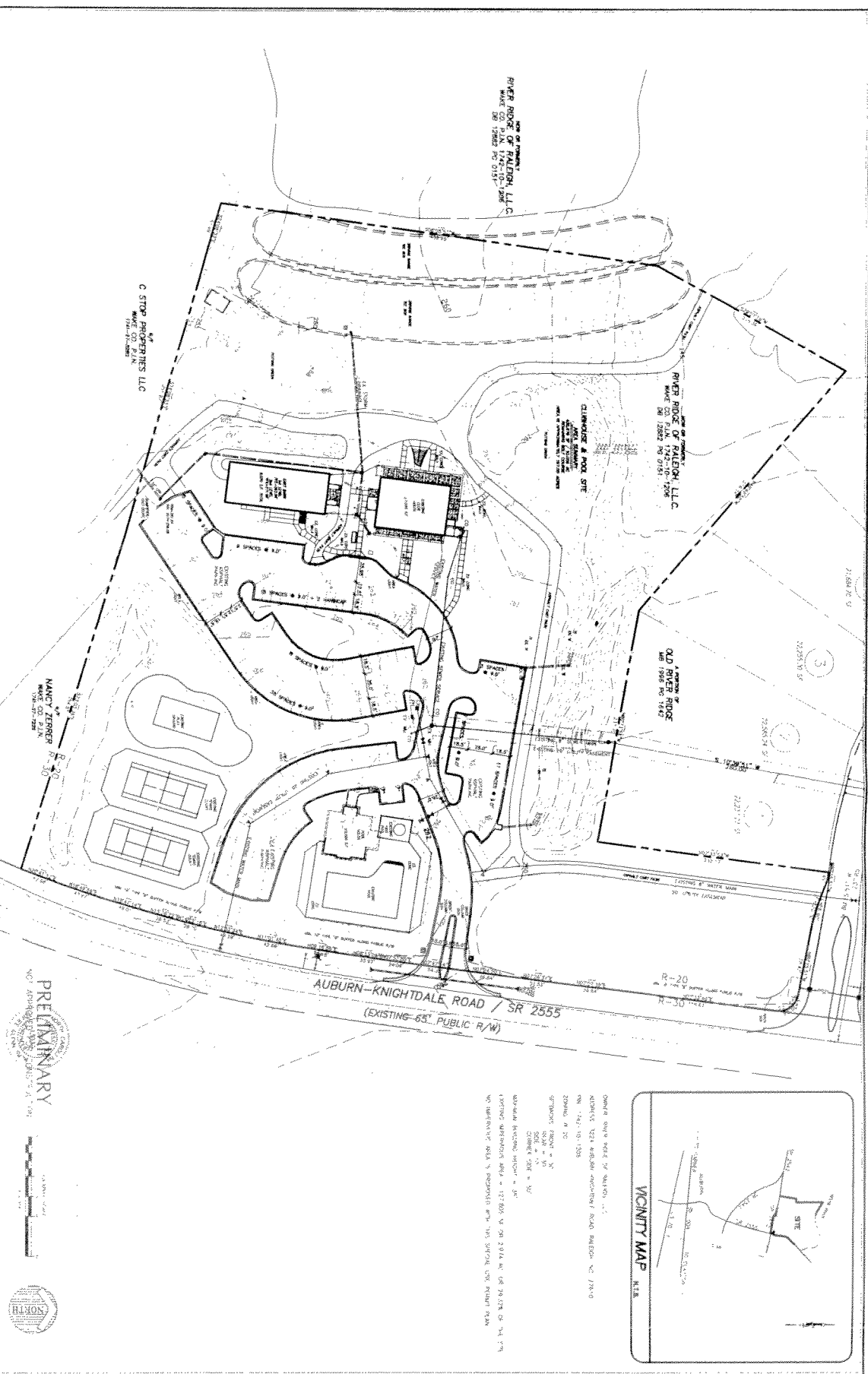

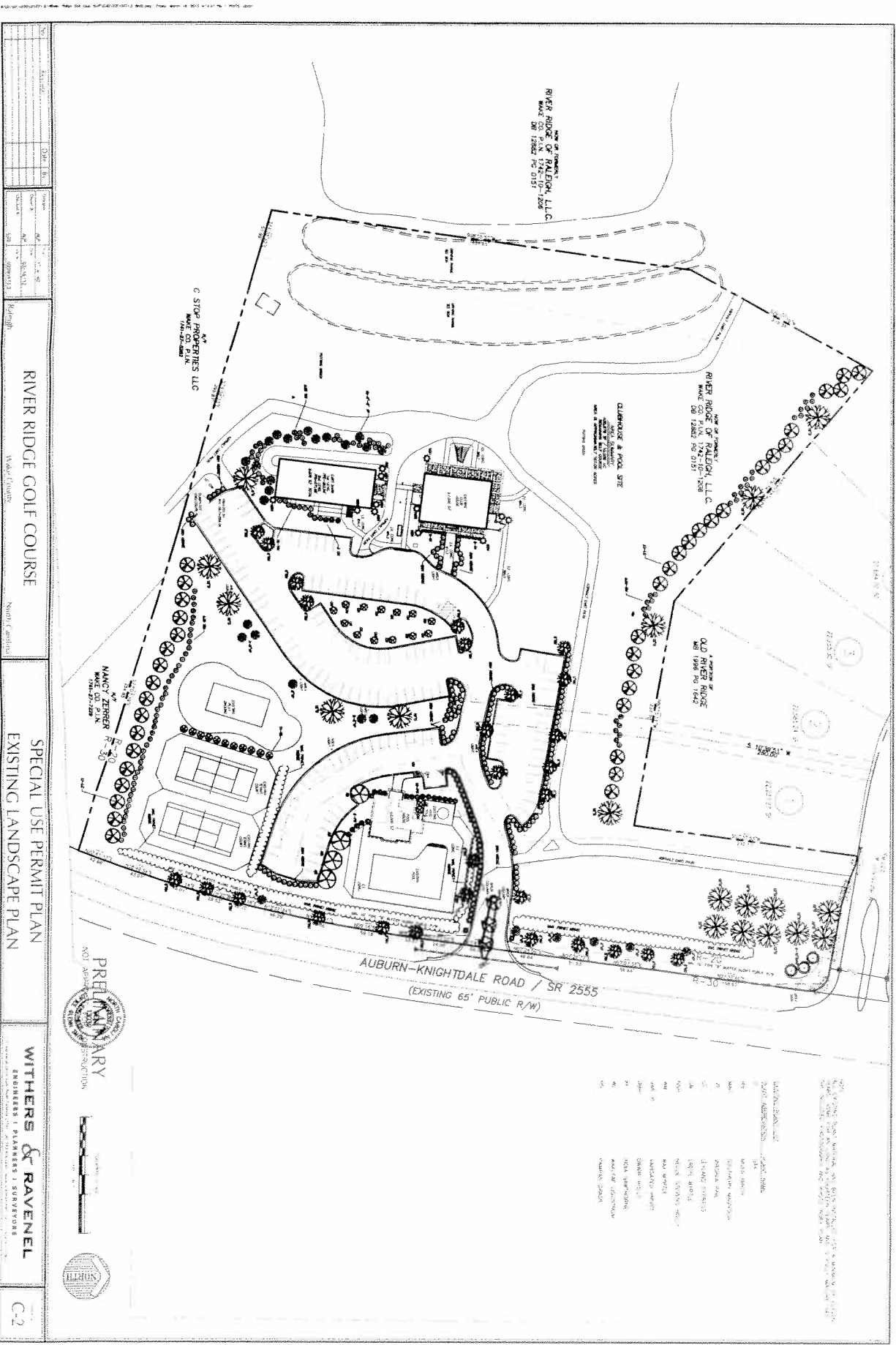

DATE	DESCRIPTION
11/15/2011	PRELIMINARY PLAN
12/15/2011	REVISED PLAN
01/15/2012	REVISED PLAN
02/15/2012	REVISED PLAN
03/15/2012	REVISED PLAN
04/15/2012	REVISED PLAN
05/15/2012	REVISED PLAN
06/15/2012	REVISED PLAN
07/15/2012	REVISED PLAN
08/15/2012	REVISED PLAN
09/15/2012	REVISED PLAN
10/15/2012	REVISED PLAN
11/15/2012	REVISED PLAN
12/15/2012	REVISED PLAN
01/15/2013	REVISED PLAN
02/15/2013	REVISED PLAN
03/15/2013	REVISED PLAN
04/15/2013	REVISED PLAN
05/15/2013	REVISED PLAN
06/15/2013	REVISED PLAN
07/15/2013	REVISED PLAN
08/15/2013	REVISED PLAN
09/15/2013	REVISED PLAN
10/15/2013	REVISED PLAN
11/15/2013	REVISED PLAN
12/15/2013	REVISED PLAN
01/15/2014	REVISED PLAN
02/15/2014	REVISED PLAN
03/15/2014	REVISED PLAN
04/15/2014	REVISED PLAN
05/15/2014	REVISED PLAN
06/15/2014	REVISED PLAN
07/15/2014	REVISED PLAN
08/15/2014	REVISED PLAN
09/15/2014	REVISED PLAN
10/15/2014	REVISED PLAN
11/15/2014	REVISED PLAN
12/15/2014	REVISED PLAN
01/15/2015	REVISED PLAN
02/15/2015	REVISED PLAN
03/15/2015	REVISED PLAN
04/15/2015	REVISED PLAN
05/15/2015	REVISED PLAN
06/15/2015	REVISED PLAN
07/15/2015	REVISED PLAN
08/15/2015	REVISED PLAN
09/15/2015	REVISED PLAN
10/15/2015	REVISED PLAN
11/15/2015	REVISED PLAN
12/15/2015	REVISED PLAN
01/15/2016	REVISED PLAN
02/15/2016	REVISED PLAN
03/15/2016	REVISED PLAN
04/15/2016	REVISED PLAN
05/15/2016	REVISED PLAN
06/15/2016	REVISED PLAN
07/15/2016	REVISED PLAN
08/15/2016	REVISED PLAN
09/15/2016	REVISED PLAN
10/15/2016	REVISED PLAN
11/15/2016	REVISED PLAN
12/15/2016	REVISED PLAN
01/15/2017	REVISED PLAN
02/15/2017	REVISED PLAN
03/15/2017	REVISED PLAN
04/15/2017	REVISED PLAN
05/15/2017	REVISED PLAN
06/15/2017	REVISED PLAN
07/15/2017	REVISED PLAN
08/15/2017	REVISED PLAN
09/15/2017	REVISED PLAN
10/15/2017	REVISED PLAN
11/15/2017	REVISED PLAN
12/15/2017	REVISED PLAN
01/15/2018	REVISED PLAN
02/15/2018	REVISED PLAN
03/15/2018	REVISED PLAN
04/15/2018	REVISED PLAN
05/15/2018	REVISED PLAN
06/15/2018	REVISED PLAN
07/15/2018	REVISED PLAN
08/15/2018	REVISED PLAN
09/15/2018	REVISED PLAN
10/15/2018	REVISED PLAN
11/15/2018	REVISED PLAN
12/15/2018	REVISED PLAN
01/15/2019	REVISED PLAN
02/15/2019	REVISED PLAN
03/15/2019	REVISED PLAN
04/15/2019	REVISED PLAN
05/15/2019	REVISED PLAN
06/15/2019	REVISED PLAN
07/15/2019	REVISED PLAN
08/15/2019	REVISED PLAN
09/15/2019	REVISED PLAN
10/15/2019	REVISED PLAN
11/15/2019	REVISED PLAN
12/15/2019	REVISED PLAN
01/15/2020	REVISED PLAN
02/15/2020	REVISED PLAN
03/15/2020	REVISED PLAN
04/15/2020	REVISED PLAN
05/15/2020	REVISED PLAN
06/15/2020	REVISED PLAN
07/15/2020	REVISED PLAN
08/15/2020	REVISED PLAN
09/15/2020	REVISED PLAN
10/15/2020	REVISED PLAN
11/15/2020	REVISED PLAN
12/15/2020	REVISED PLAN
01/15/2021	REVISED PLAN
02/15/2021	REVISED PLAN
03/15/2021	REVISED PLAN
04/15/2021	REVISED PLAN
05/15/2021	REVISED PLAN
06/15/2021	REVISED PLAN
07/15/2021	REVISED PLAN
08/15/2021	REVISED PLAN
09/15/2021	REVISED PLAN
10/15/2021	REVISED PLAN
11/15/2021	REVISED PLAN
12/15/2021	REVISED PLAN
01/15/2022	REVISED PLAN
02/15/2022	REVISED PLAN
03/15/2022	REVISED PLAN
04/15/2022	REVISED PLAN
05/15/2022	REVISED PLAN
06/15/2022	REVISED PLAN
07/15/2022	REVISED PLAN
08/15/2022	REVISED PLAN
09/15/2022	REVISED PLAN
10/15/2022	REVISED PLAN
11/15/2022	REVISED PLAN
12/15/2022	REVISED PLAN
01/15/2023	REVISED PLAN
02/15/2023	REVISED PLAN
03/15/2023	REVISED PLAN
04/15/2023	REVISED PLAN
05/15/2023	REVISED PLAN
06/15/2023	REVISED PLAN
07/15/2023	REVISED PLAN
08/15/2023	REVISED PLAN
09/15/2023	REVISED PLAN
10/15/2023	REVISED PLAN
11/15/2023	REVISED PLAN
12/15/2023	REVISED PLAN
01/15/2024	REVISED PLAN
02/15/2024	REVISED PLAN
03/15/2024	REVISED PLAN
04/15/2024	REVISED PLAN
05/15/2024	REVISED PLAN
06/15/2024	REVISED PLAN
07/15/2024	REVISED PLAN
08/15/2024	REVISED PLAN
09/15/2024	REVISED PLAN
10/15/2024	REVISED PLAN
11/15/2024	REVISED PLAN
12/15/2024	REVISED PLAN
01/15/2025	REVISED PLAN
02/15/2025	REVISED PLAN
03/15/2025	REVISED PLAN
04/15/2025	REVISED PLAN
05/15/2025	REVISED PLAN
06/15/2025	REVISED PLAN
07/15/2025	REVISED PLAN
08/15/2025	REVISED PLAN
09/15/2025	REVISED PLAN
10/15/2025	REVISED PLAN
11/15/2025	REVISED PLAN
12/15/2025	REVISED PLAN

RIVER RIDGE GOLF COURSE

SPECIAL USE PERMIT PLAN
EXISTING LANDSCAPE PLAN

WITHERS & RAVENEL
ENGINEERS | PLANNERS | SURVEYORS



LEGEND

- 1. EXISTING LANDSCAPE
- 2. EXISTING DRIVEWAYS
- 3. EXISTING SIDEWALKS
- 4. EXISTING CURBS
- 5. EXISTING UTILITIES
- 6. EXISTING TREES
- 7. EXISTING SHRUBS
- 8. EXISTING GRASS
- 9. EXISTING PAVEMENT
- 10. EXISTING CONCRETE
- 11. EXISTING ASPHALT
- 12. EXISTING GRAVEL
- 13. EXISTING SAND
- 14. EXISTING SOIL
- 15. EXISTING ROCK
- 16. EXISTING BRICK
- 17. EXISTING TILE
- 18. EXISTING METAL
- 19. EXISTING WOOD
- 20. EXISTING PLASTER
- 21. EXISTING STUCCO
- 22. EXISTING GYPSUM
- 23. EXISTING CEMENT
- 24. EXISTING LIME
- 25. EXISTING SALT
- 26. EXISTING ACID
- 27. EXISTING ALKALI
- 28. EXISTING OIL
- 29. EXISTING GREASE
- 30. EXISTING DIRT
- 31. EXISTING CLAY
- 32. EXISTING SAND
- 33. EXISTING GRAVEL
- 34. EXISTING ROCK
- 35. EXISTING BRICK
- 36. EXISTING TILE
- 37. EXISTING METAL
- 38. EXISTING WOOD
- 39. EXISTING PLASTER
- 40. EXISTING STUCCO
- 41. EXISTING GYPSUM
- 42. EXISTING CEMENT
- 43. EXISTING LIME
- 44. EXISTING SALT
- 45. EXISTING ACID
- 46. EXISTING ALKALI
- 47. EXISTING OIL
- 48. EXISTING GREASE
- 49. EXISTING DIRT
- 50. EXISTING CLAY