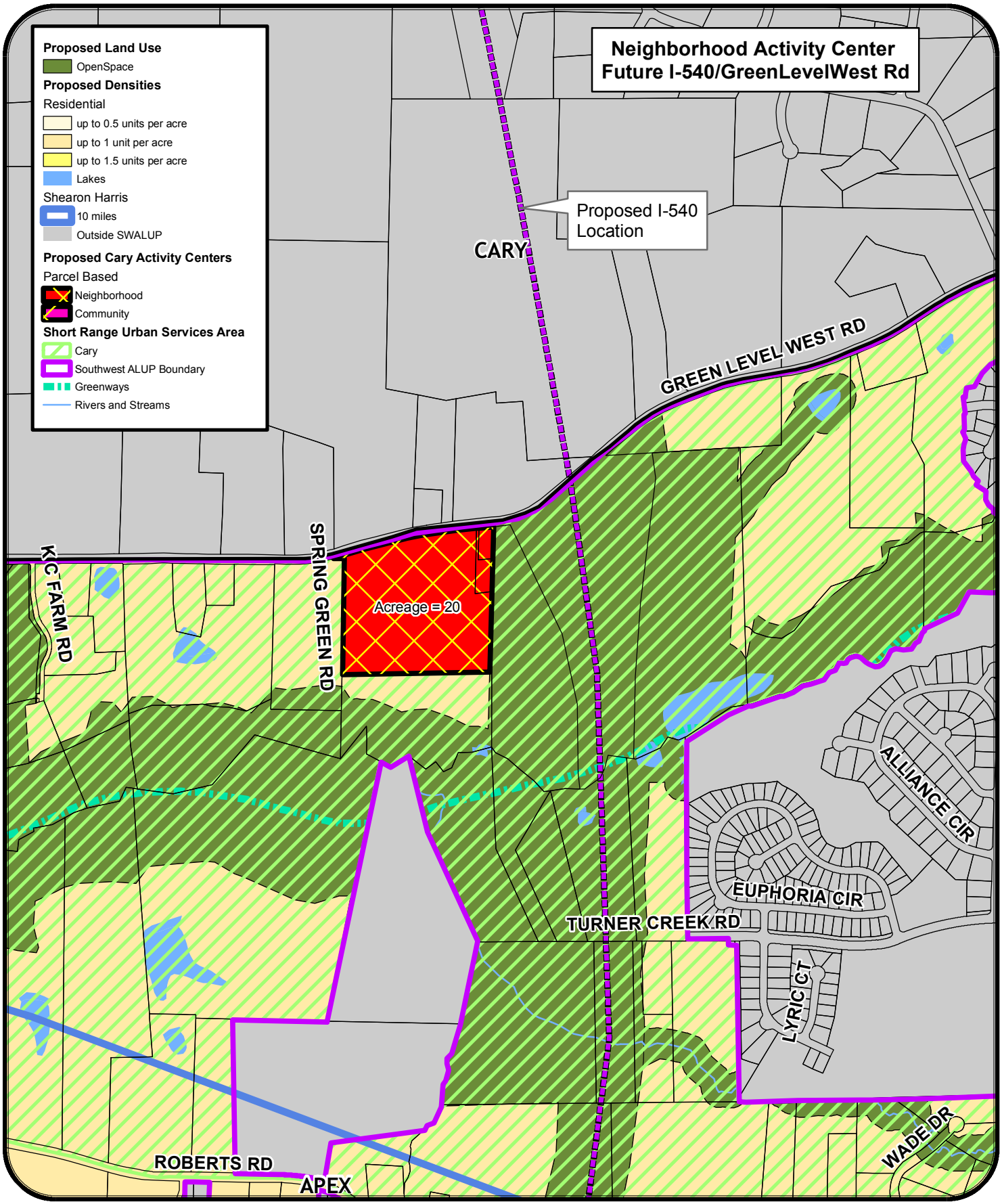

Southwest Wake ALUP Update

0 500 1,000 Feet

This Map: S:\GIS\LandUse\SouthWest\ActivityCenter\Cary\SWALUP_I540_AC.mxd
Created by Wake County
Wake County Planning Department
Printed at 04:24:12 PM on May 05, 2007