Wake County Land Use Plan: General Classifications

This Map: S:\GIS\MXDs\WCLUP_GeneralClassifications\GeneralClassifications_F-size.mxd
Created by Wake County
Wake County Planning Department
January 2020

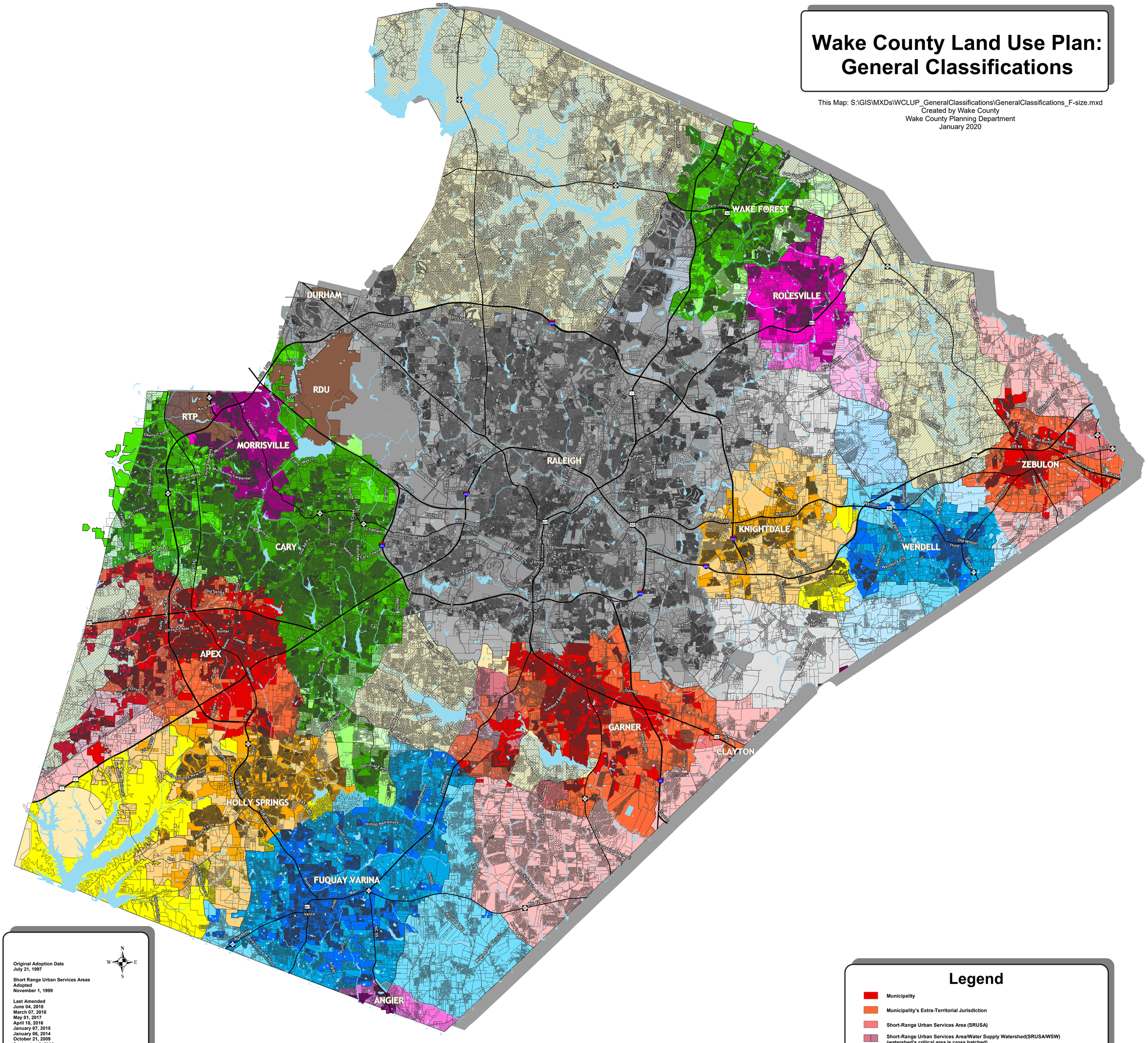

Original Adoption Date
July 21, 1997

Short Range Urban Services Areas
Adopted
November 1, 1999

Last Amended
June 04, 2018
March 07, 2018
May 01, 2017
April 18, 2016
January 07, 2015
January 06, 2014
October 21, 2009
September 8, 2009
March 23, 2009
January 12, 2009
July 28, 2008
March 24, 2008
October 10, 2008
October 02, 2007
November 20, 2006
September 18, 2006
July 12, 2004

N W E S

WAKE COUNTY NORTH CAROLINA

Legend

- Municipality
- Municipality's Extra-Territorial Jurisdiction
- Short-Range Urban Services Area (SRUSA)
- Short-Range Urban Services Area/Water Supply Watershed(SRUSA/WSW) (watershed's critical area is cross hatched)
- Long-Range Urban Services Area (LRUSA)
- Long-Range Urban Services Area/Water Supply Watershed(LRUSA/WSW) (watershed's critical area is cross hatched)
- Non-Urban Area
- Non-Urban Area/Water Supply Watershed(NUA/WSW) (watershed's critical area is cross hatched)

Note: Municipal Boundary, ETJ, SRUSA and LRUSA color will vary by Municipality, but shading will be consistent

Author: Long Range Planning, Wake County