Fuquay-Garner Area Land Use Plan

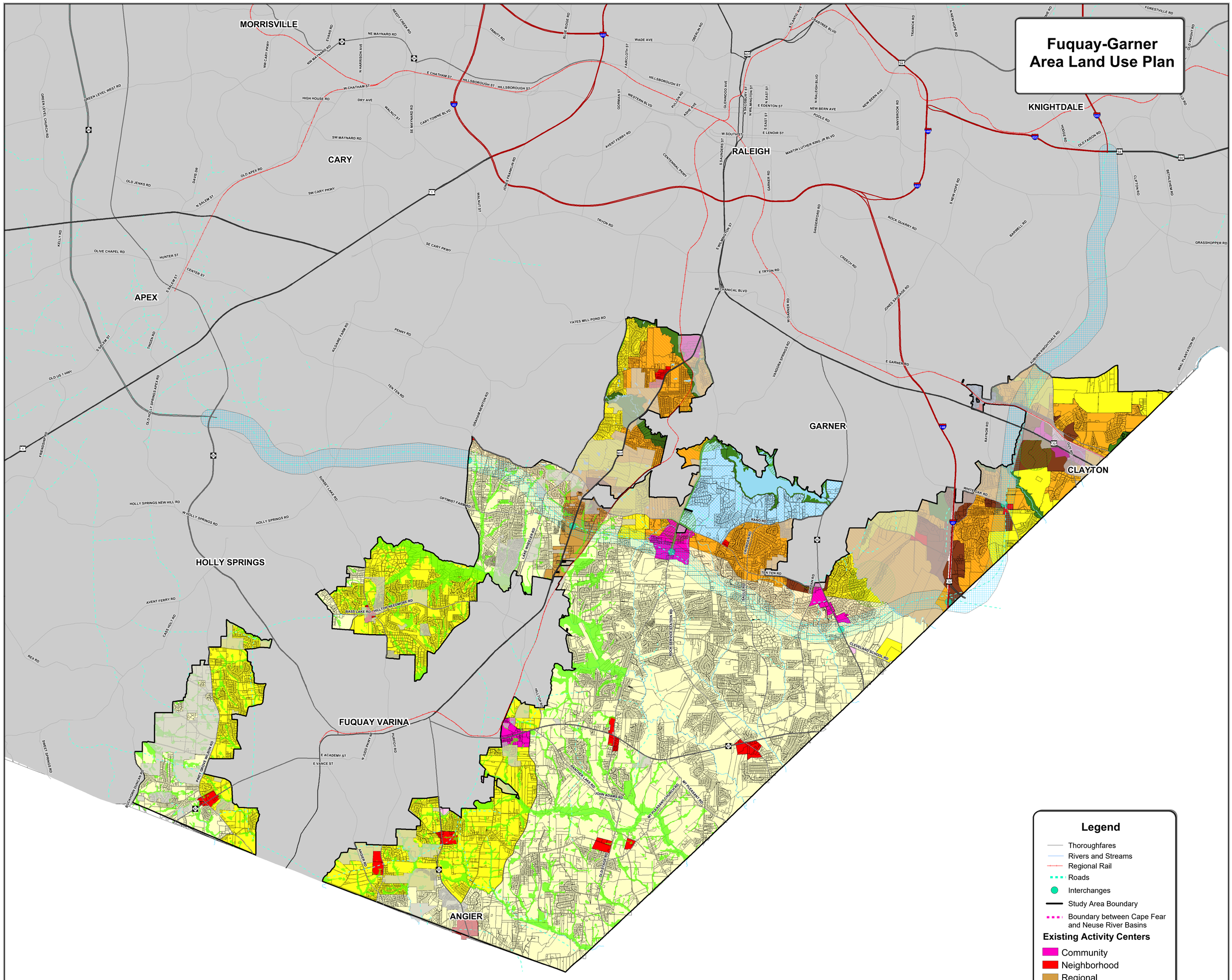

Legend

- Thoroughfares
- Rivers and Streams
- Regional Rail
- Roads
- Interchanges
- Study Area Boundary
- Boundary between Cape Fear and Neuse River Basins

Existing Activity Centers

- Community
- Neighborhood
- Regional

Classifications

- Special Highway Overlay District
- Historic District
- Open Space
- Residential > 8 unit per acre
- Residential 4-8 unit per acre
- Residential 1-4 unit per acre
- Residential < 1.5 unit per acre
- Residential < 1 unit per acre
- Industrial
- Open Space
- Significant Natural Resource
- Planned Growth Area
- Outside Study Area
- Water Bodies

Map Information:

Adoption Date:
Monday, March 15, 2004

Amended:
August 7, 2019
July 13, 2016
March 02, 2016
September 18, 2006
February 20, 2006

0 0.5 1 Miles

N W E S

This Map: S:\GIS\MXDs\ALUP_FuquayGarner\FuquayGarnerALUP_F-size.mxd
Created by Wake County
Wake County Planning Department
October 2, 2019

WAKE COUNTY NORTH CAROLINA