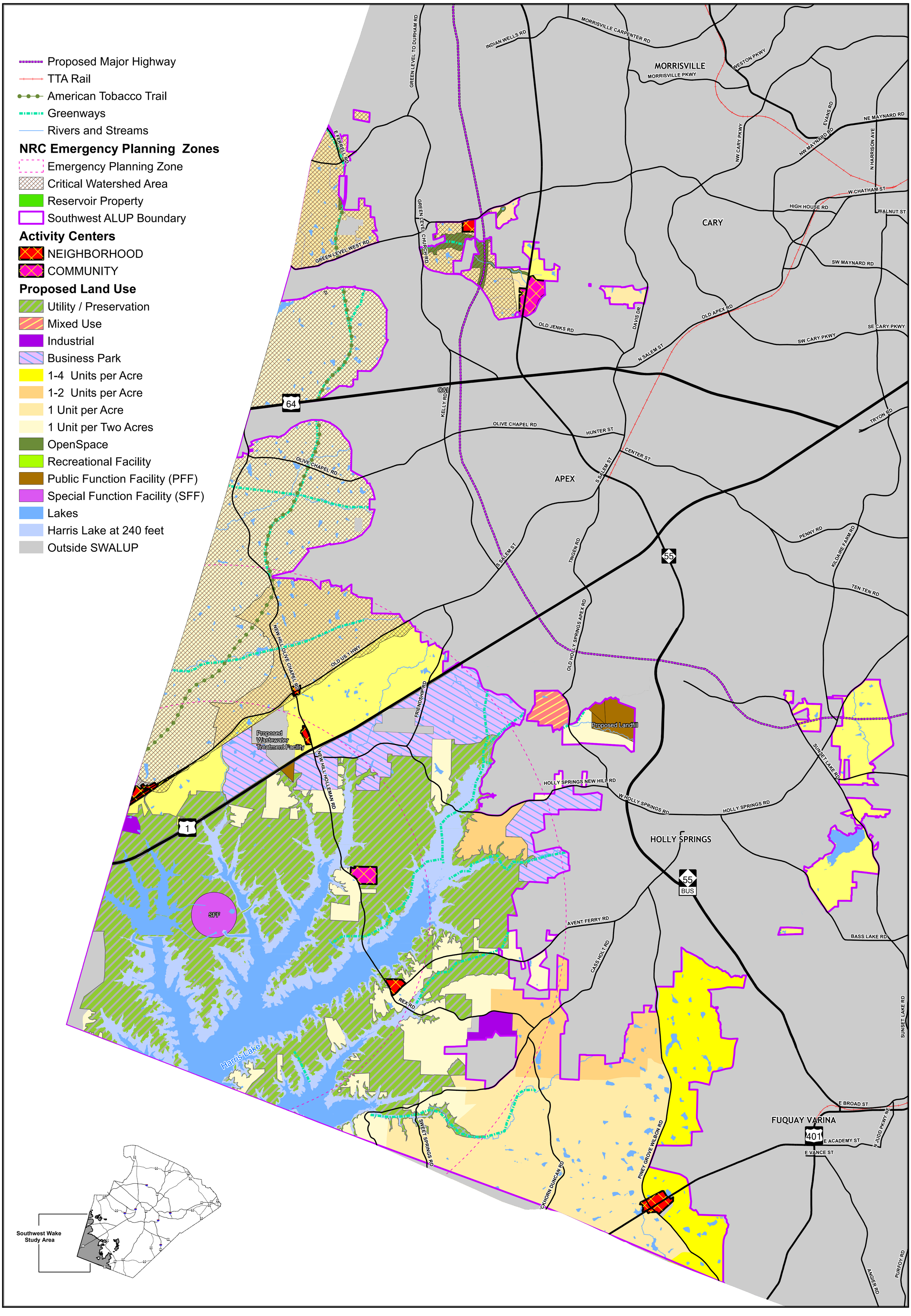

Southwest Wake
ALUP Update
Adopted July 9, 2007
(Amended 4/5/10, LUPA 03-09)

0 1 2 Miles

This Map: S:\GIS\LandUse\SouthWest\LUPA_09\SouthwestALUP_D-Size.mxd
Created by Wake County
Wake County Planning Department
Mar 23, 2011