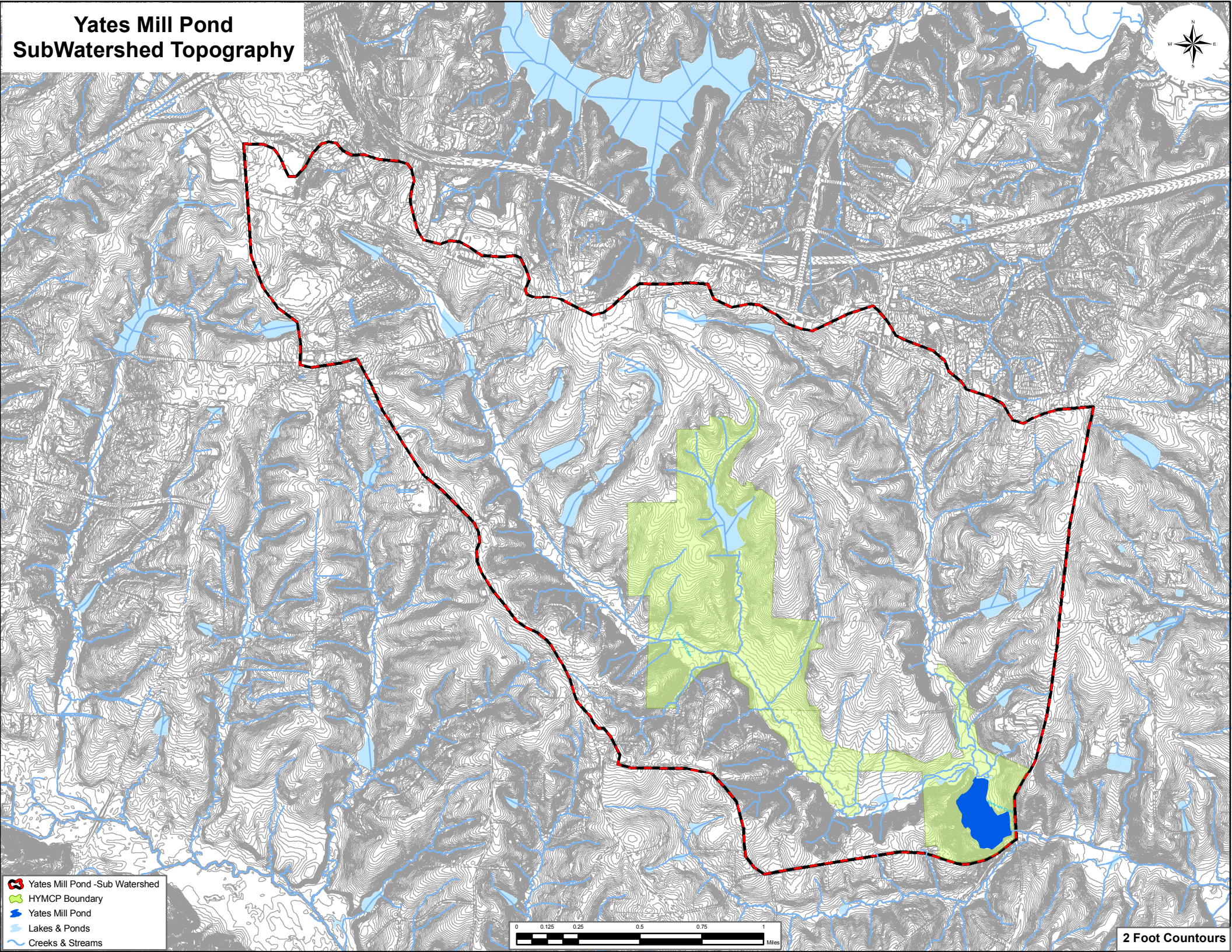Yates Mill Pond SubWatershed Topography