# Wake County Parks, Recreation & Open Space

## MISSION STATEMENT

*"To provide outdoor recreation and educational opportunities while promoting environmental and cultural stewardship through a managed system of parks and open spaces."*

## CORE SERVICE AREAS

**OPEN SPACE**

Lands that preserve natural resources and wildlife and help provide clean air and drinking water. Open Spaces help conserve Wake County's natural resources and provide a place for citizens to enjoy passive recreation such as hiking.

**RECREATION AND LEISURE**

Facilities and amenities that allow citizens to enjoy more active recreation - trails, volleyball courts, boat rentals, picnic shelter, fishing, etc.

**ENVIRONMENTAL AND CULTURAL EDUCATION**

Site-based cultural and environmental education programs that introduce citizens to the history and natural environments in Wake County

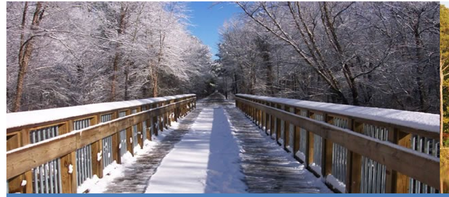

American Tobacco Trail

Crowder County Park

Harris Lake County Park

Lake Crabtree County Park

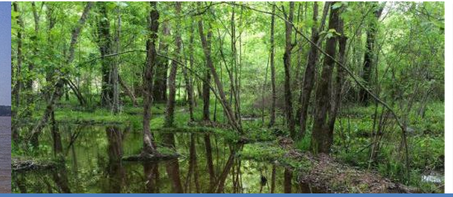

Turnipseed Nature Preserve

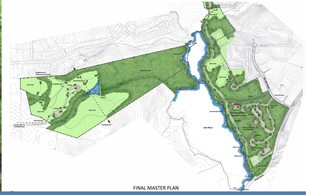

Lake Myra County Park

Blue Jay Point County Park

Green Hills County Park

Historic Oak View County Park

Historic Yates Mill County Park

Robertson Millpond Preserve

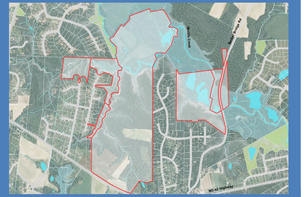

Southeast County Park