

EXAMPLE OF WAKE COUNTY APPROVED SITE PLAN

IMPERVIOUS SURFACES	
HOUSE	3,461
DRIVEWAY AND WALKS	2,620
PORCHES	420
DETACHED GARAGE	588
POOL AND POOL PATIO	1,400
TOTAL IMPERVIOUS	8,489
TOTAL SQFT OF LOT	45,303.3
% OF IMPERVIOUS	18.74%

Show dimensions of proposed pools and pool patios / structures. Show dimensions to property lines and existing structures, as to precisely locate all proposed structures

Show itemized impervious calculations in square feet, total impervious area in square feet & total percentage of impervious area of lot

Show proposed accessory buildings with dimensions of structures & distances to property lines

Show all existing & proposed driveways, walkways, patios and parking spaces

Parcel ID number (PIN) & Address

Show scale of site plan

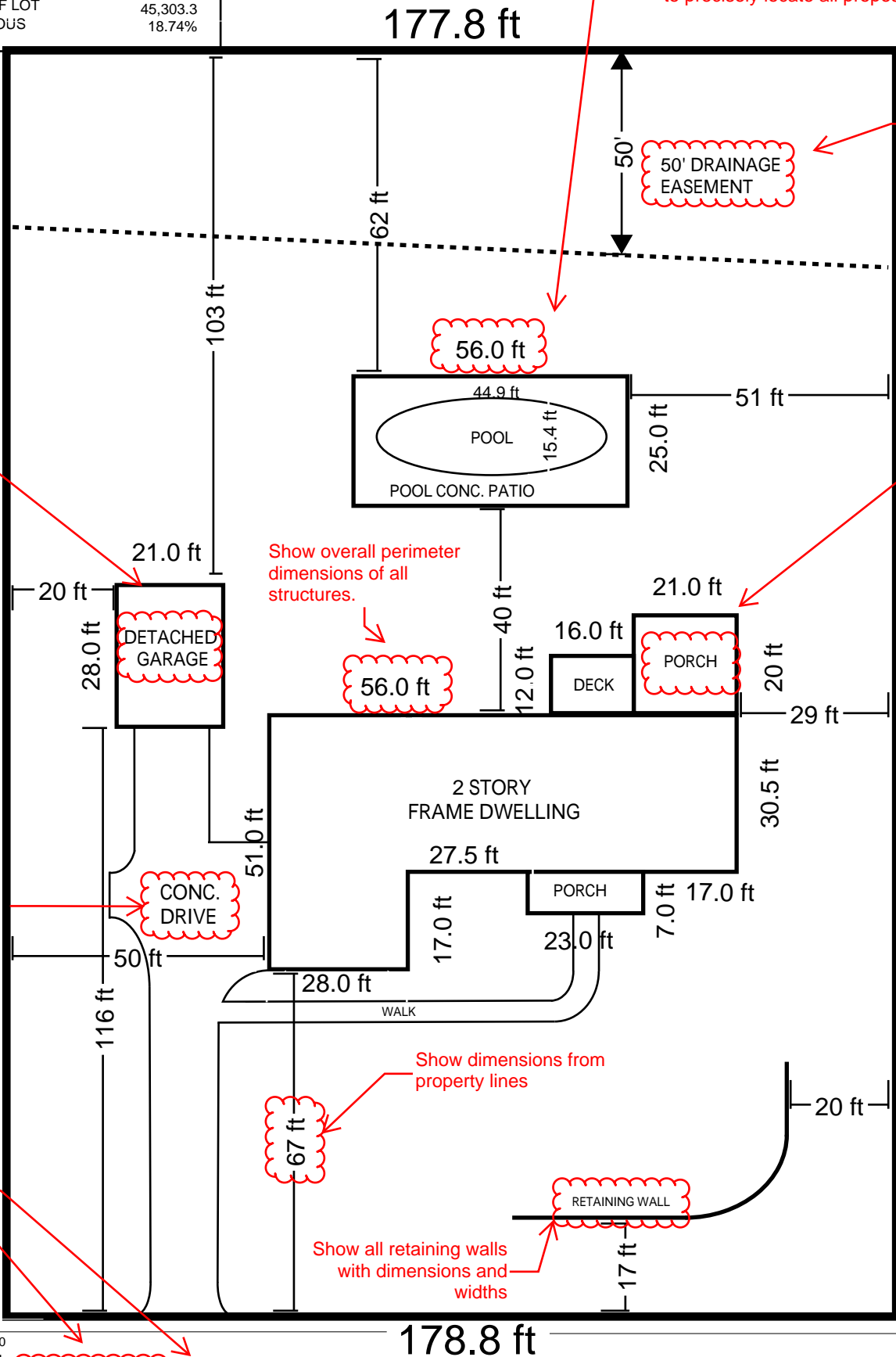
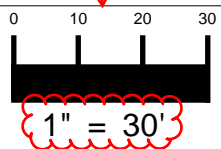

Show all ditches, easements, buffers and flood hazard soils (FEMA)

Show all proposed additions with dimensions of structures and distances to property lines.

Show overall perimeter dimensions of all structures.

Show dimensions from property lines

Show all retaining walls with dimensions and widths

Show all property lines with dimensions

Show north direction

PARCEL ID
12345678910

1234 NORTH MAIN STREET

50' PUBLIC RIGHT OF WAY

NORTH