¡Proteja a su familia y sus mascotas contra la RABIA!

Vacune a sus mascotas contra la rabia— Es la LEY

No toque, alimente ni cuide a animales que no son suyos

No atraiga los animales a su casa. Tape bien los basureros y no deje la comida de sus mascotas afuera

Llame a la Oficina de Control de Animales si tiene murciélagos dentro de su casa

Si un animal le muerde o le rasguña, lave bien la herida y llame a su doctor

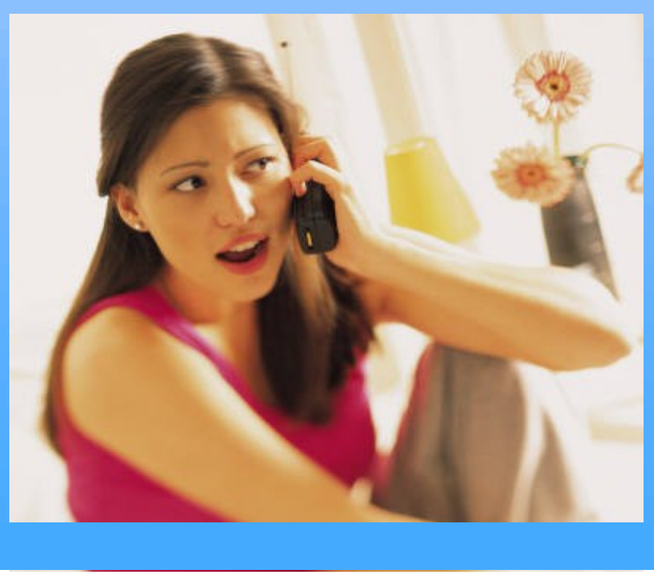

Animals may be cute….. but they can have RABIES!

Never touch, feed or keep wild animals or pets you don't know

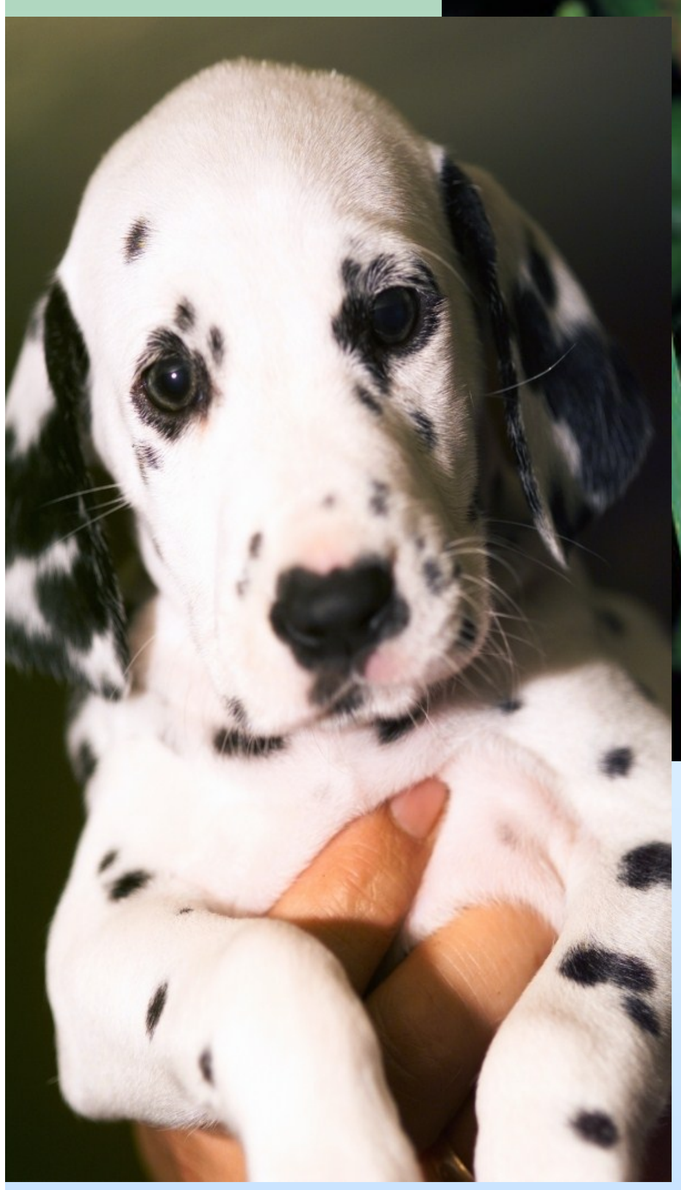

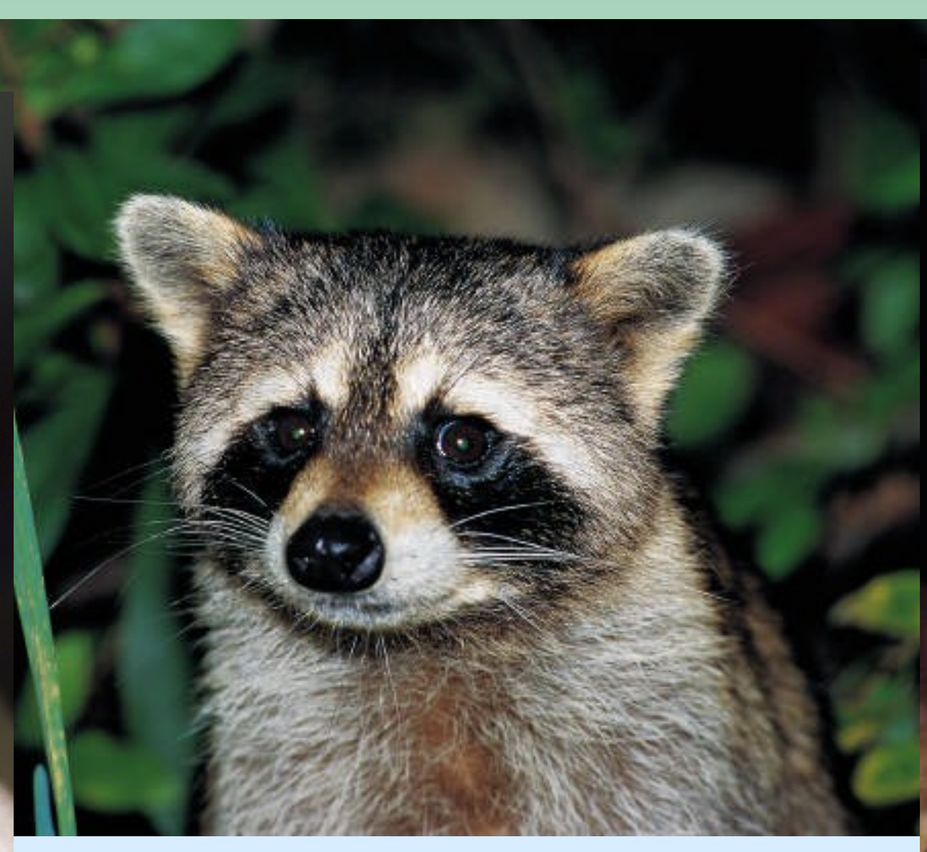

Los animales son muy lindos…. pero pueden tener RABIA!

Nunca toque, alimente ni cuide a animales salvajes ni mascotas que no conoce

Protect your family and pets from RABIES!

WAKE COUNTY
NORTH CAROLINA

Vaccinate pets against rabies—It's the LAW

Don't feed, touch or keep animals that aren't yours

Don't attract animals to your home. Keep trash can lids on tight and don't leave pet food outside

If you have bats inside your home, call Animal Control

If an animal bites or scratches you, wash the wound well and call your doctor