WAKE COUNTY COMMISSIONERS' DISTRICTS

COMMISSIONERS

Legend

- 1 Sig Hutchinson
- 2 Matt Calabria
- 3 Jessica Holmes
- 4 Susan Evans
- 5 James West
- 6 Greg Ford
- 7 Vickie Adamson

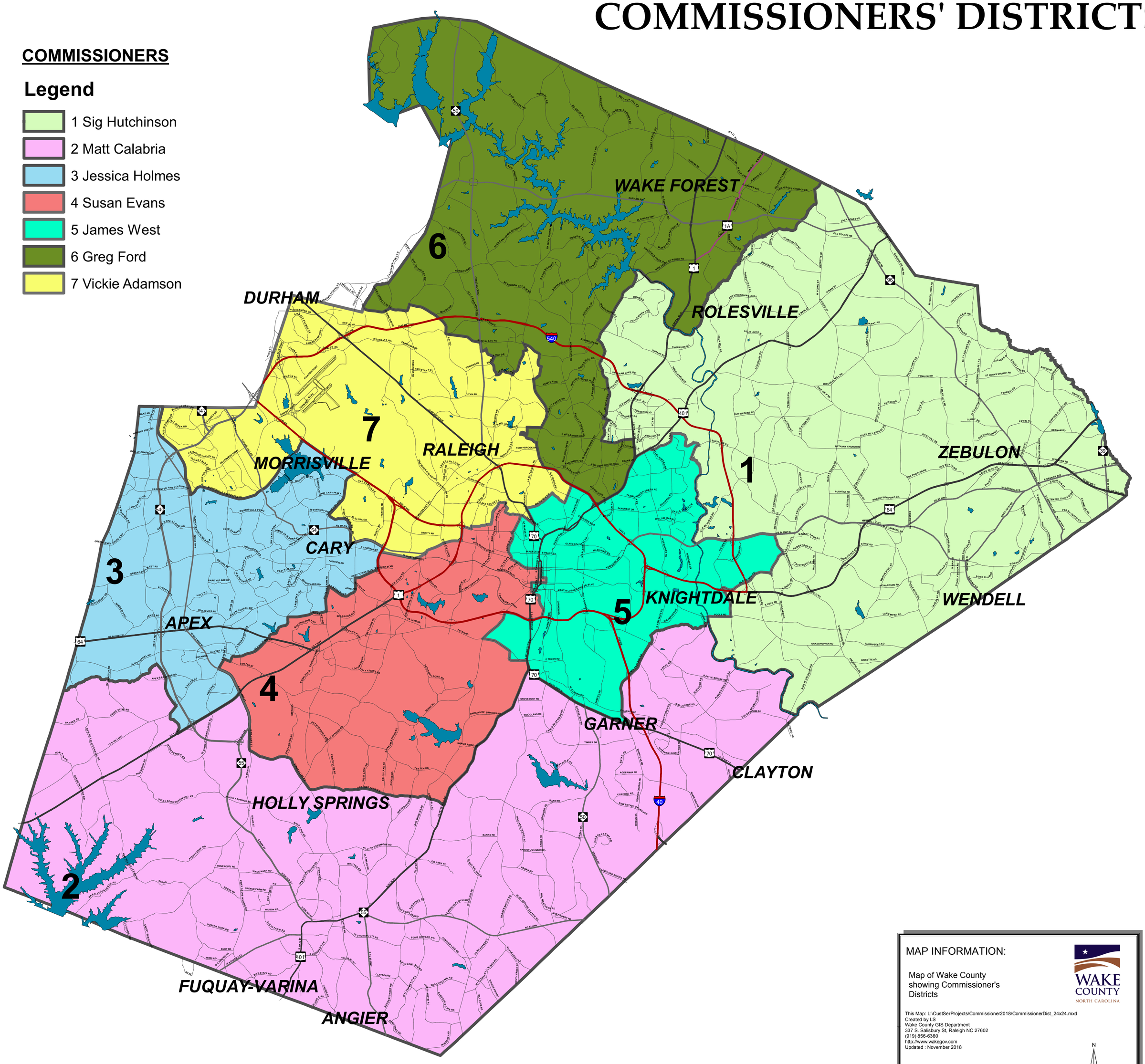

MAP INFORMATION:

Map of Wake County showing Commissioner's Districts

WAKE COUNTY NORTH CAROLINA

This Map: L:\CustSerProjects\Commissioner2018\CommissionerDist_24x24.mxd
Created by LS
Wake County GIS Department
337 S. Salisbury St, Raleigh NC 27602
(919) 856-6360
http://www.wakegov.com
Updated : November 2018

Information depicted hereon is for reference purposes only and is derived from best available sources. Wake County assumes no responsibility for errors arising from misuse of this map.

N W E S