

New iMAPS
QUICKSTART GUIDE
6/11/10

<http://maps.raleighnc.gov/imapsraleigh/index.html>

PROPERTY SEARCH

Search by Address, Owner, PIN, or Real Estate ID (Right side of screen)

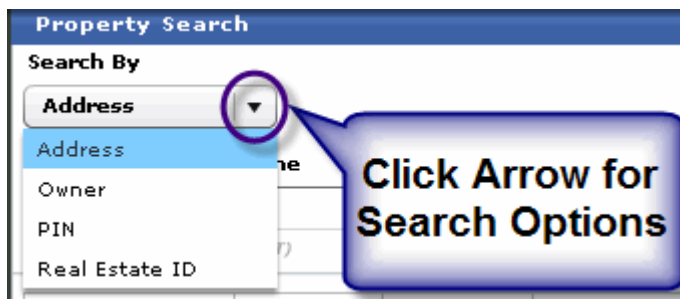

WHERE ARE THE PARCEL DIMENSIONS?

Zoom in to at least 1" = 100' (or search for a property by Address, Owner, PIN or Real Estate ID)

- Click on **Show Additional Layers on Map** (green tabs - lower right)
- Scroll down to the **Property** category and click the checkbox next to **Dimension Annotation**.

CAN I SAVE THE MAP TO A JPG?

1. Search for a property

2. Use the Print Tool to create a PDF:

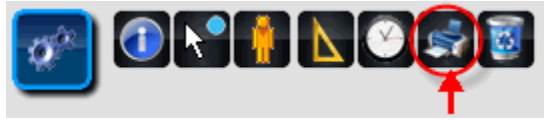

3. Click on the PDF – then right click and Copy Image

4. Open Word or other software - Right-click - Paste

LINK TO SURVEY, PLAT OR DEED

The new iMAPS has a direct link to the deed or plat for a selected property (*if available in the Register of Deeds BOOKS! application*)

1. Search for a parcel

2. Click on the Deeds & Plats Button

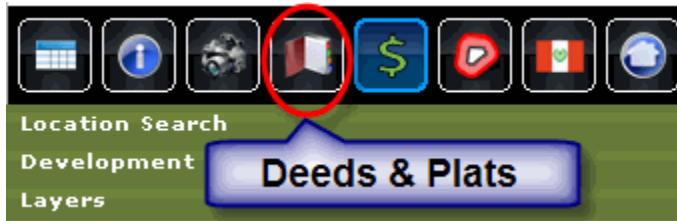

3. A new data view will open with a list of Deeds & Plats (*if available*)

Click **View** to open the scanned deed or plat

4. This link will bring you to the **Register of Deeds BOOKS! Application**

[Register of Deeds BOOKS! Application Tutorial](#)

Questions about this application can be answered by rodtech@wakegov.com or call the Register of Deeds at 919-856-5460

The link to the Register of Deeds application (Deeds & Plats) isn't working on my computer

POP UP BLOCKER:

If the Register of Deeds BOOKS! Application does not appear after you click on View; it may be due to your pop up blocker. If you right click in the area at the top of your browser, you should have the option to **Always Allow Pop-ups from this Site:**

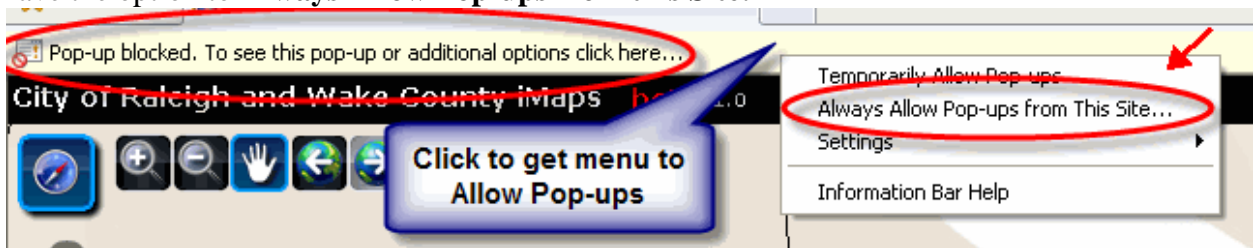

LINK TO TAX CARD

1. Search for a property

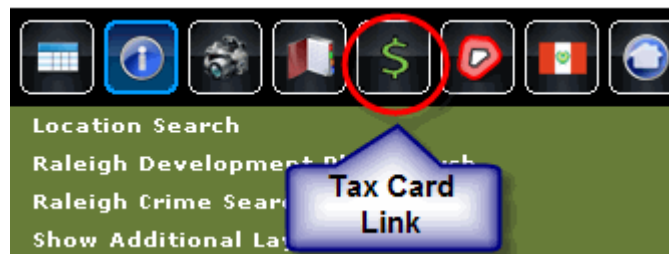

2. Click on the Tax Card Tool:

PROPERTY INFO

Once you've searched for a property – the info will show up on the right side of the screen.

Tips:

- Info can be sorted alphabetically by clicking on the field header.
- Hover over the buttons at the bottom of the panel to see additional options available for the property (*Photos , Link to Scanned Deeds/Plats, Tax Card, Buffer, Services & Site Addresses*)

Click on Recycle Bin to clear property outline from the map

PIN
1716107707
(ex., 1703680600)

Field	Value
PIN	
Real Estate ID	0101883
Map Name	171617
Mailing Address 2	RALEIGH NC 27602-0590
Mailing Address 3	
Deed Book	02054
Deed Page	0070
Deed Date	16/02/1972
Deeded Acreage	25.25
Assessed Building Value	\$179,176.00
Assessed Land Value	\$3,282,500.00
Total Assessed Value	\$3,461,676.00
Billing Class Decode	EXEMPT
Property Description	PROPOSED EASTGATE PARK SITE EXEMPT
Heated Area	1856
Site Address	4200 QUAIL HOLLOW DR
City Decode	Raleigh
Township Decode	NEUSE
Year Built	1975
Total Sale Price	\$0.00
Sale Date	
Type Decode	
Design Decode	
Land Use	
Old P	

Save Info to Excel

Sort info by clicking on header

Additional Features - Photos , Link to Scanned Deeds/Plats, Tax Card, Buffer, Services & Site Addresses

Location Search
Layers

The screenshot shows a property information panel with a search bar at the top containing the PIN 1716107707. Below the search bar is a table with two columns: 'Field' and 'Value'. The 'Field' header is circled in red, and a red arrow points to it from a text box that says 'Sort info by clicking on header'. Another red arrow points from a text box that says 'Save Info to Excel' to a button in the top right corner. A third red arrow points from a text box that says 'Click on Recycle Bin to clear property outline from the map' to a button in the top right corner. At the bottom of the panel, there is a row of icons for additional features: a calendar, a person, a globe, a document, a dollar sign, a play button, a flag, and a house. A text box that says 'Additional Features - Photos , Link to Scanned Deeds/Plats, Tax Card, Buffer, Services & Site Addresses' has three red arrows pointing to these icons. The bottom of the panel has a green bar with the text 'Location Search' and 'Layers'.

CAN'T FIND A PROPERTY BY ADDRESS, OWNER, PIN OR REAL ESTATE ID?

Try Search by Intersection or Search by Subdivision:

LOCATION SEARCH

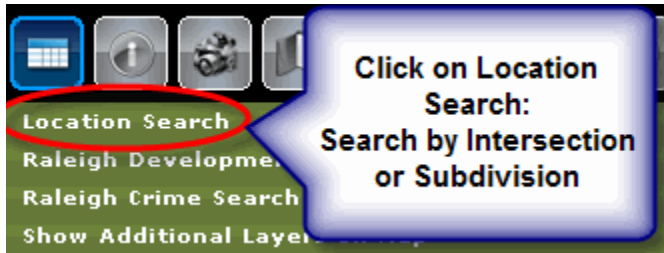

The Location Search Tab includes Search by Street Intersection, Search by Subdivision, Search by Places of Interest (Landmarks), Search by Address (geocoded) and Search by Coordinates

STREET INTERSECTION SEARCH

1. Choose the Location Search Tab
2. As you type the name of the first street – the intersecting streets will appear in the Select Intersection Box. Choose one of the **Intersecting Streets** to zoom to the intersection.

SUBDIVISION SEARCH

1. Choose the Location Search Tab:
2. Start typing the name of a Subdivision in the text box.
3. Choose Subdivision from the drop down menu:

Want to click on a parcel & see the property info?

Use the Select Parcel Tool:

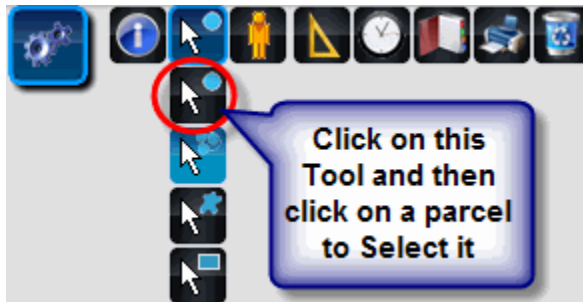

Help Guide: **upper right of new iMAPS:** 
iMAPS Support: **(919) 856-6360** or email **iMAPSHelpdesk@wakegov.com**